MO HealthNet Process for X12 837 Encounter Files (using WTX)

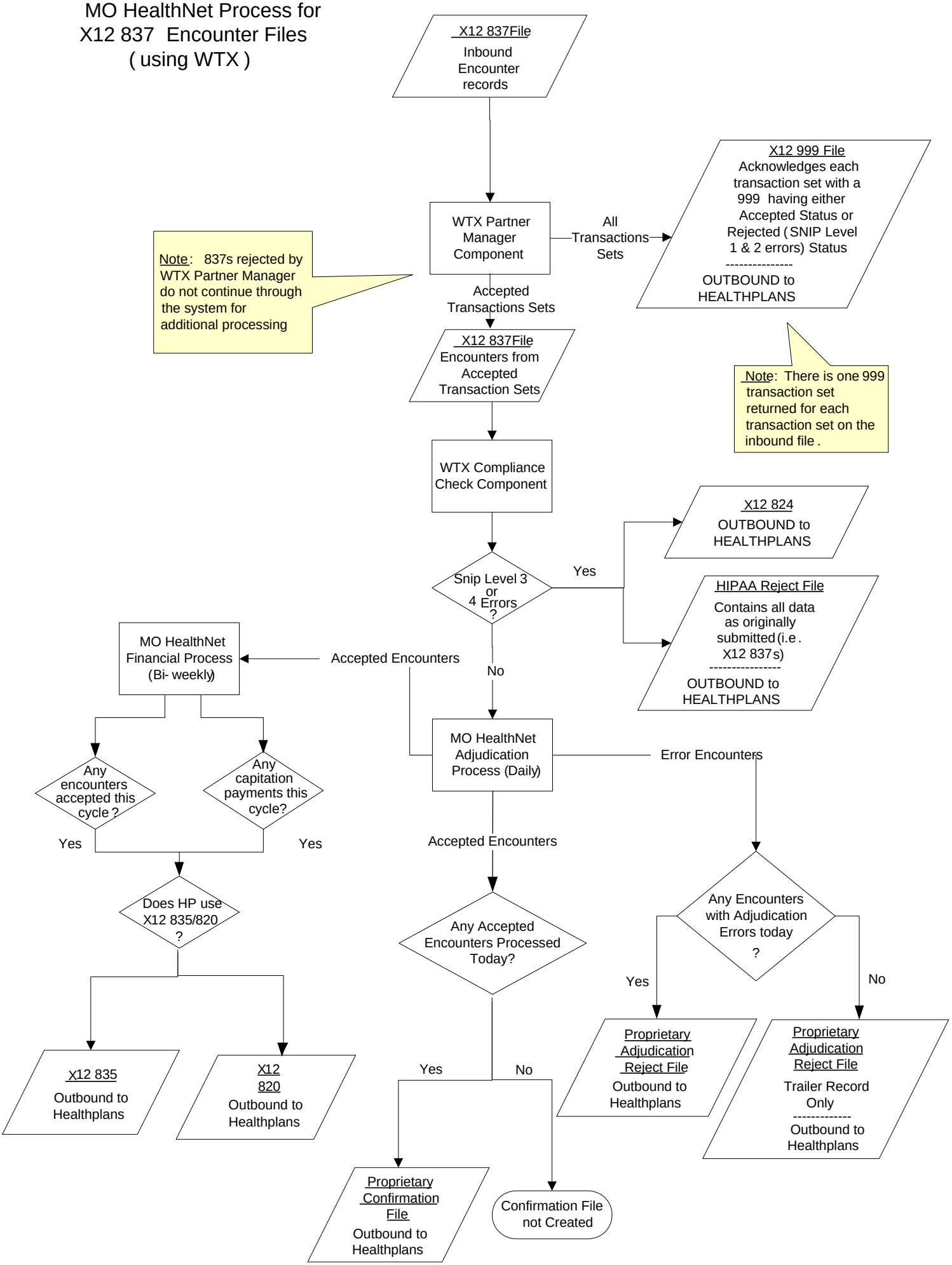

See the Health Plan Record Layout Manual for a complete list file transaction.